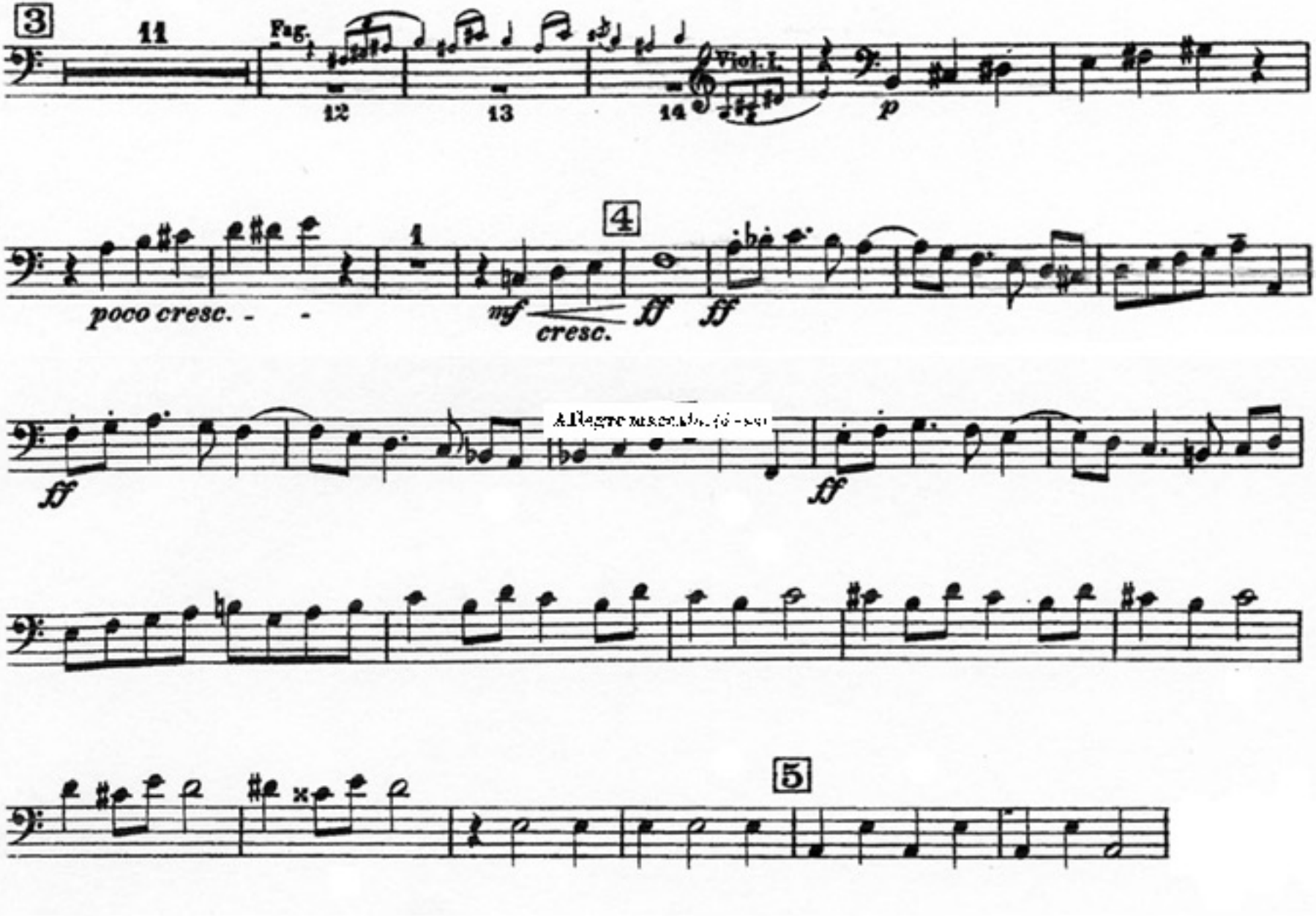
3
11
Fag.
12
13
14
Viol. I.
p
poco cresc.
4
mf
cresc.
ff
ff
ff
ff
5